

Carrière de BRS  
 Comblain -4  
 Tir du 16/10/2017  
 Sismographe placé au  
 261 Halleux  
 4710 Comblain-au-Pont

Record: 2164201710161355082.dtb  
 Number: 082  
 Seismograph: Mini-Seis  
 Type of Record: Waveform  
 Date: 16/10/2017 01:55:00  
 SN: 2164  
 Duration: 5,50 Seconds  
 Sample Rate: 1024  
 Pre-Trigger: 0,5 Seconds  
 Seismic Trigger: 0,508 mm/s  
 Acoustic Trigger: 142,1 dB  
 Voltage: 6,4

Peaks and Frequencies	Graph Information
PPV Maximum: 3,11 mm/s Acoustic: 119,1 dB @ 5,2 Hz (1,99 s) Radial: 2,35 mm/s @ 32,0 Hz (0,185 s) Vertical: 1,52 mm/s @ 56,8 Hz (0,164 s) Transverse: 3,11 mm/s @ 32,0 Hz (0,195 s) Last Calibration Date: 21/04/2015	Time Range: -0,500 s to 5,00 s Acoustic Scale: 0,0900 Mb/div Seismic Scale: 1,56 mm/s/div Time Intervals: 0,550 Seconds

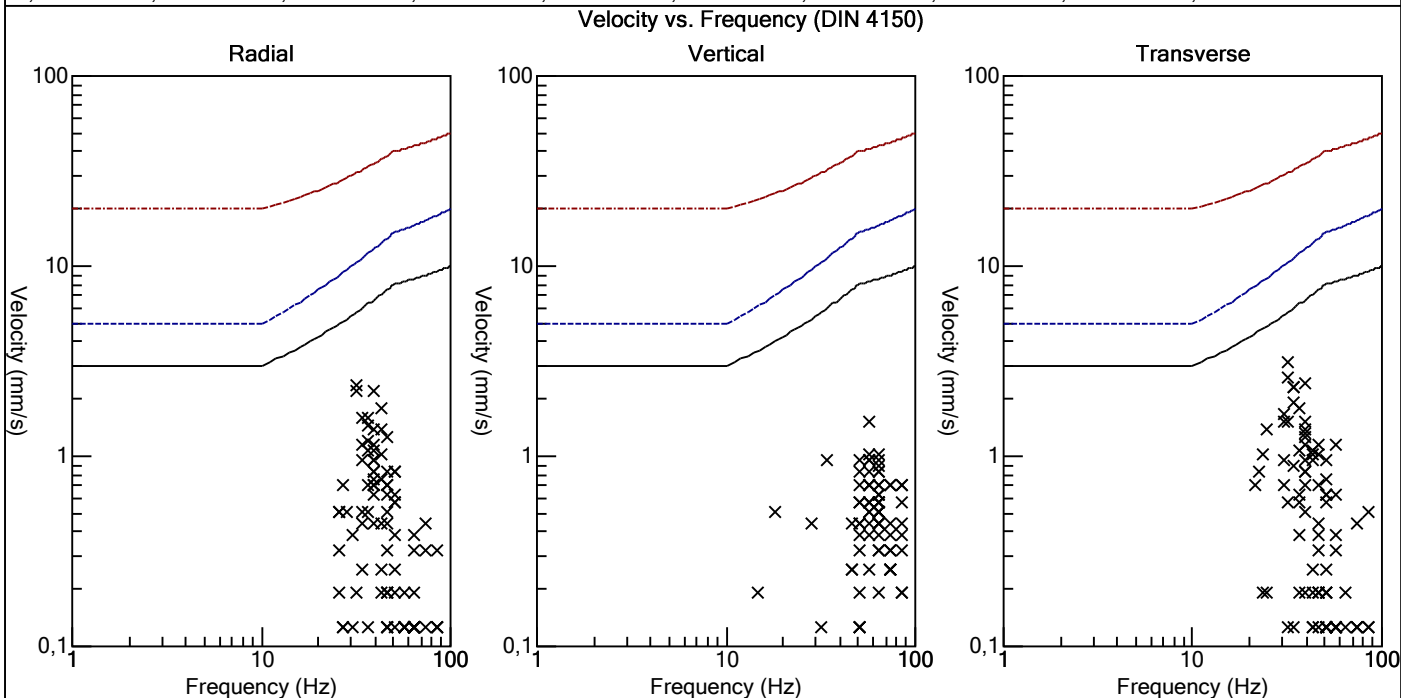
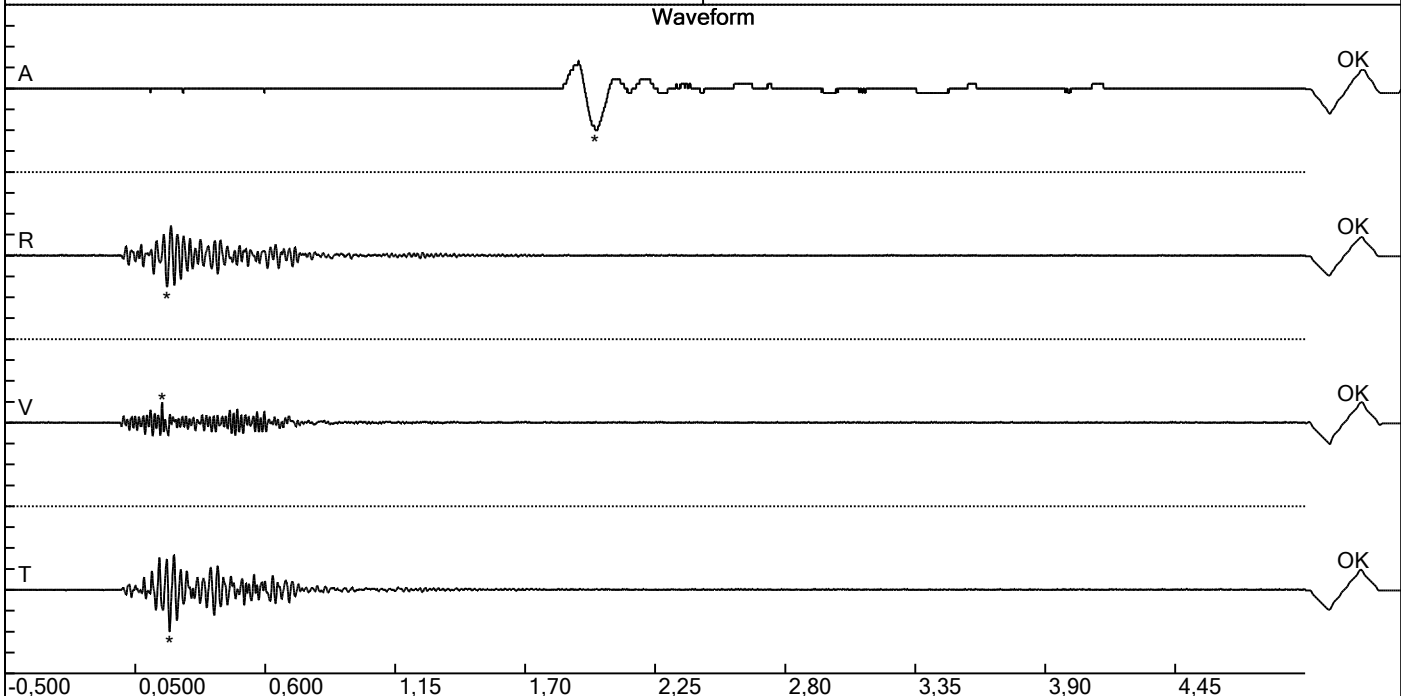

Carrière de BRS  
 Comblain -4  
 Tir du 16/10/2017  
 Sismographe placé au  
 261 Halleux  
 4710 Comblain-au-Pont

Record: 2164201710161355082.dtb  
 Number: 082  
 Seismograph: Mini-Seis  
 Type of Record: Waveform  
 Date: 16/10/2017 01:55:00  
 SN: 2164  
 Duration: 5,50 Seconds  
 Sample Rate: 1024  
 Pre-Trigger: 0,5 Seconds  
 Seismic Trigger: 0,508 mm/s  
 Acoustic Trigger: 142,1 dB  
 Voltage: 6,4

Peaks and Frequencies	Graph Information
PPV Maximum: 3,11 mm/s Acoustic: 119,1 dB @ 5,2 Hz (1,99 s) Radial: 2,35 mm/s @ 32,0 Hz (0,185 s) Vertical: 1,52 mm/s @ 56,8 Hz (0,164 s) Transverse: 3,11 mm/s @ 32,0 Hz (0,195 s) Last Calibration Date: 21/04/2015	Time Range: -0,500 s to 5,00 s Acoustic Scale: 0,0900 Mb/div Seismic Scale: 1,56 mm/s/div Time Intervals: 0,550 Seconds

